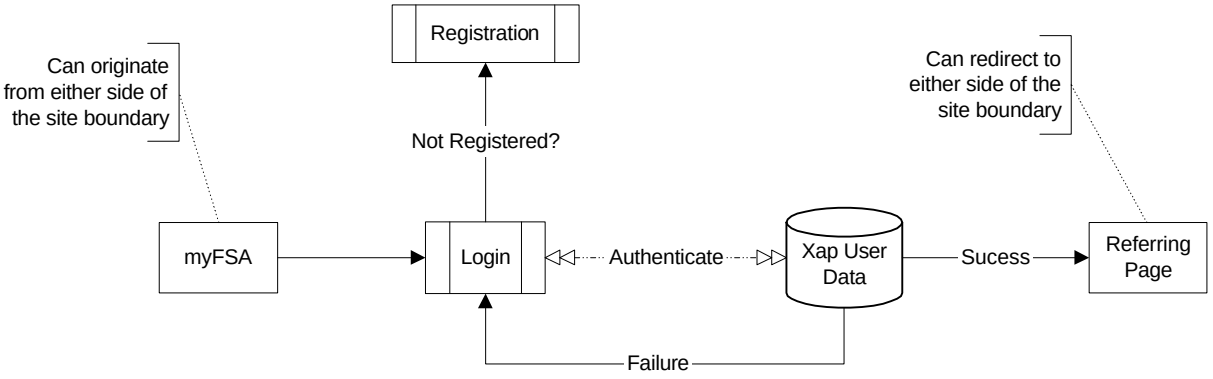
Registration
Can originate from either side of the site boundary
Not Registered?
Can redirect to either side of the site boundary
myFSA
Login
Authenticate
Xap User Data
Sucess
Referring Page
Failure

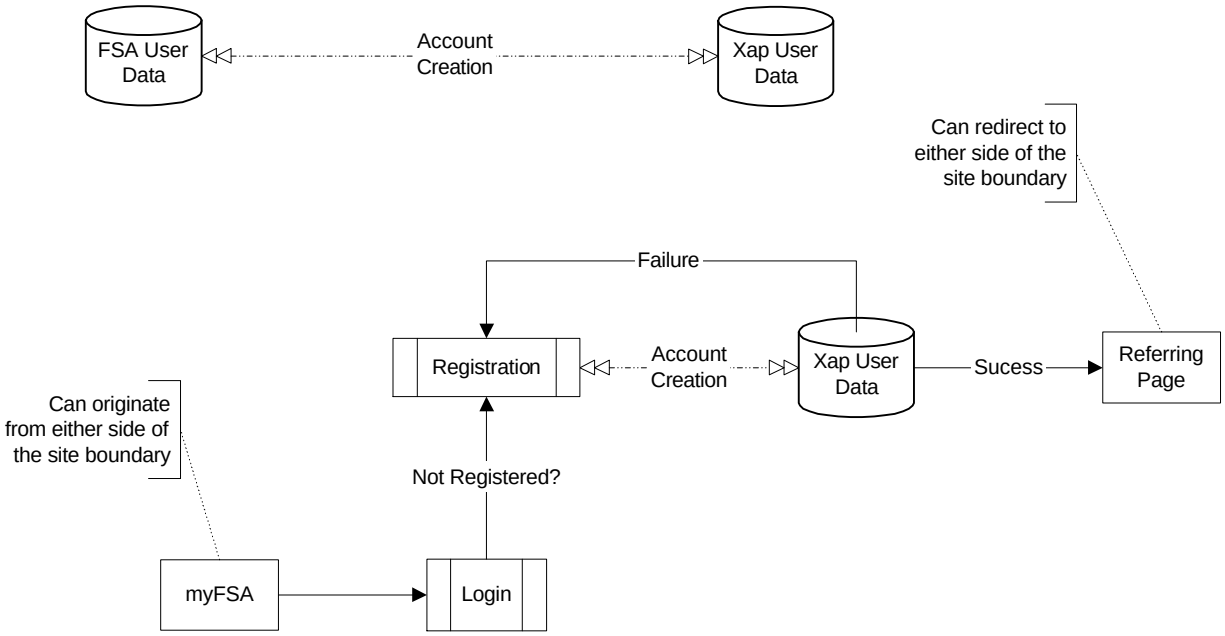
FSA User Data
Account Creation
Xap User Data
Can redirect to either side of the site boundary
Failure
Registration
Account Creation
Xap User Data
Sucess
Referring Page
Can originate from either side of the site boundary
Not Registered?
myFSA
Login

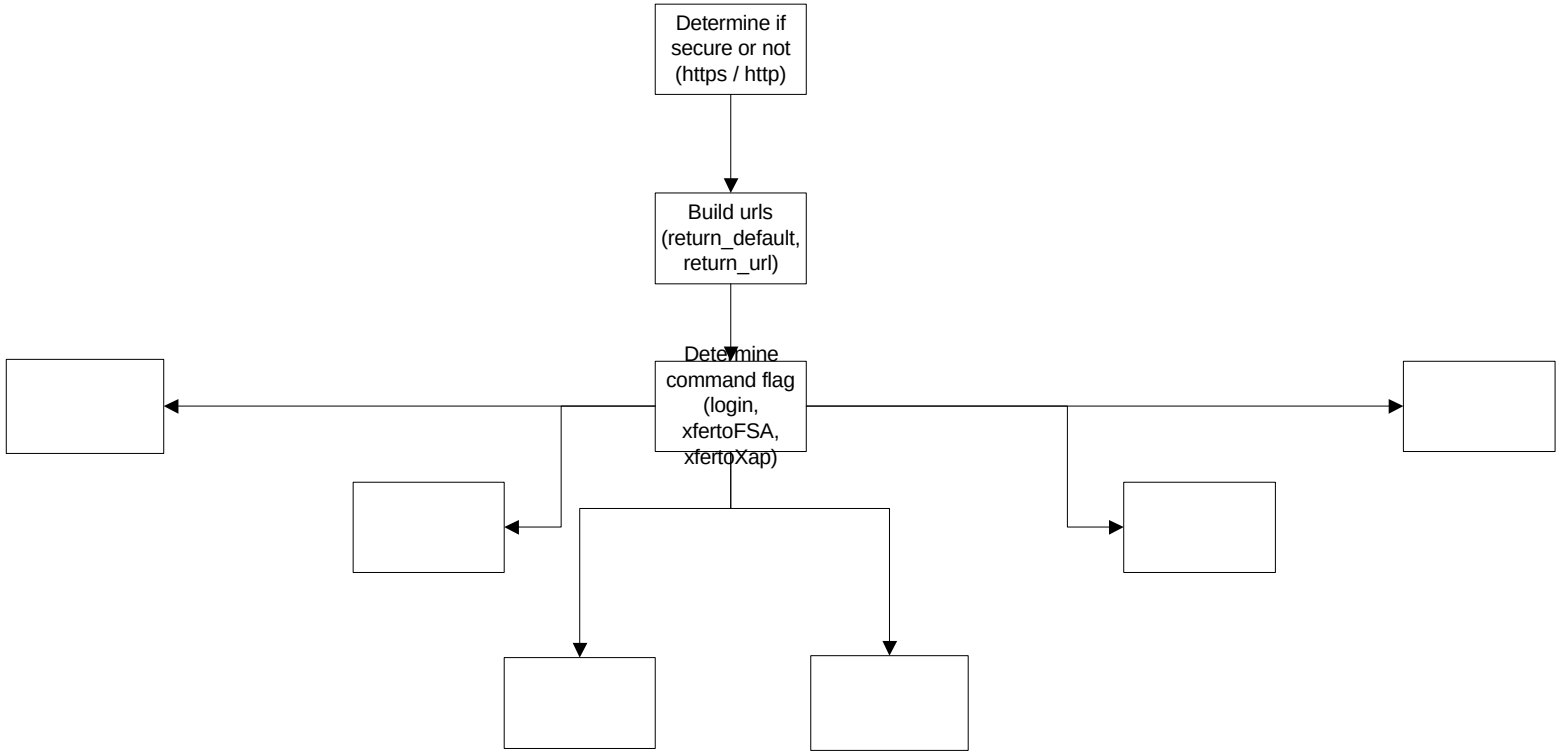
Determine if secure or not (https / http)
Build urls (return_default, return_url)
Determine command flag (login, xfertoFSA, xfertoXap)

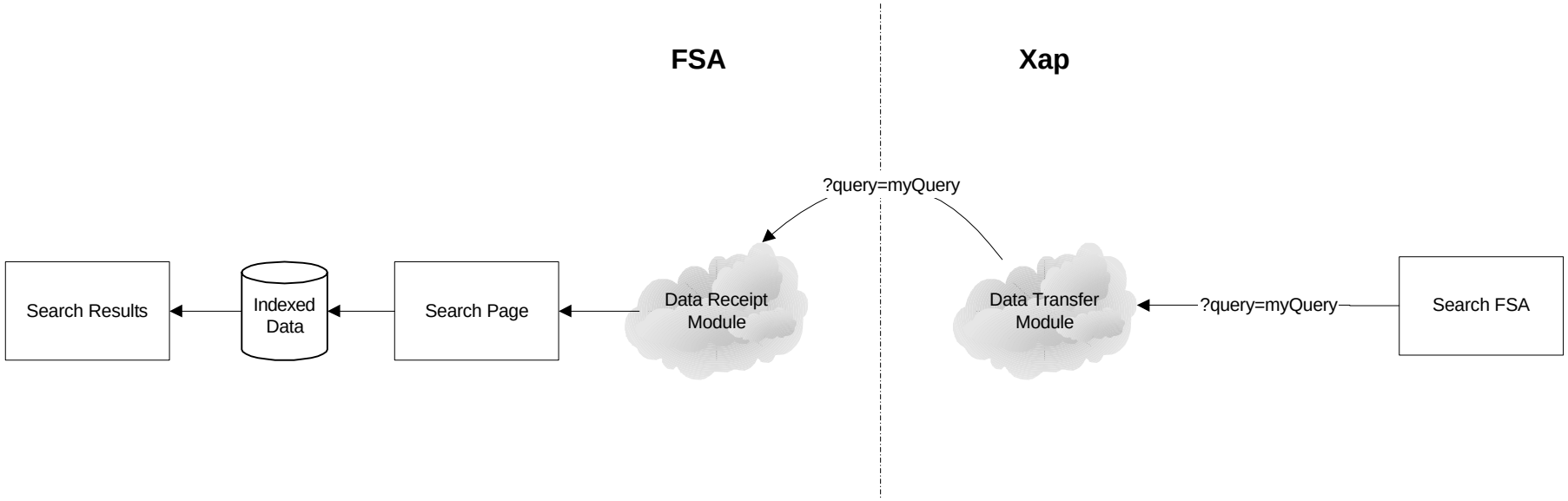
FSA
Xap
?query=myQuery
Search Results
Indexed Data
Search Page
Data Receipt Module
Data Transfer Module
?query=myQuery
Search FSA

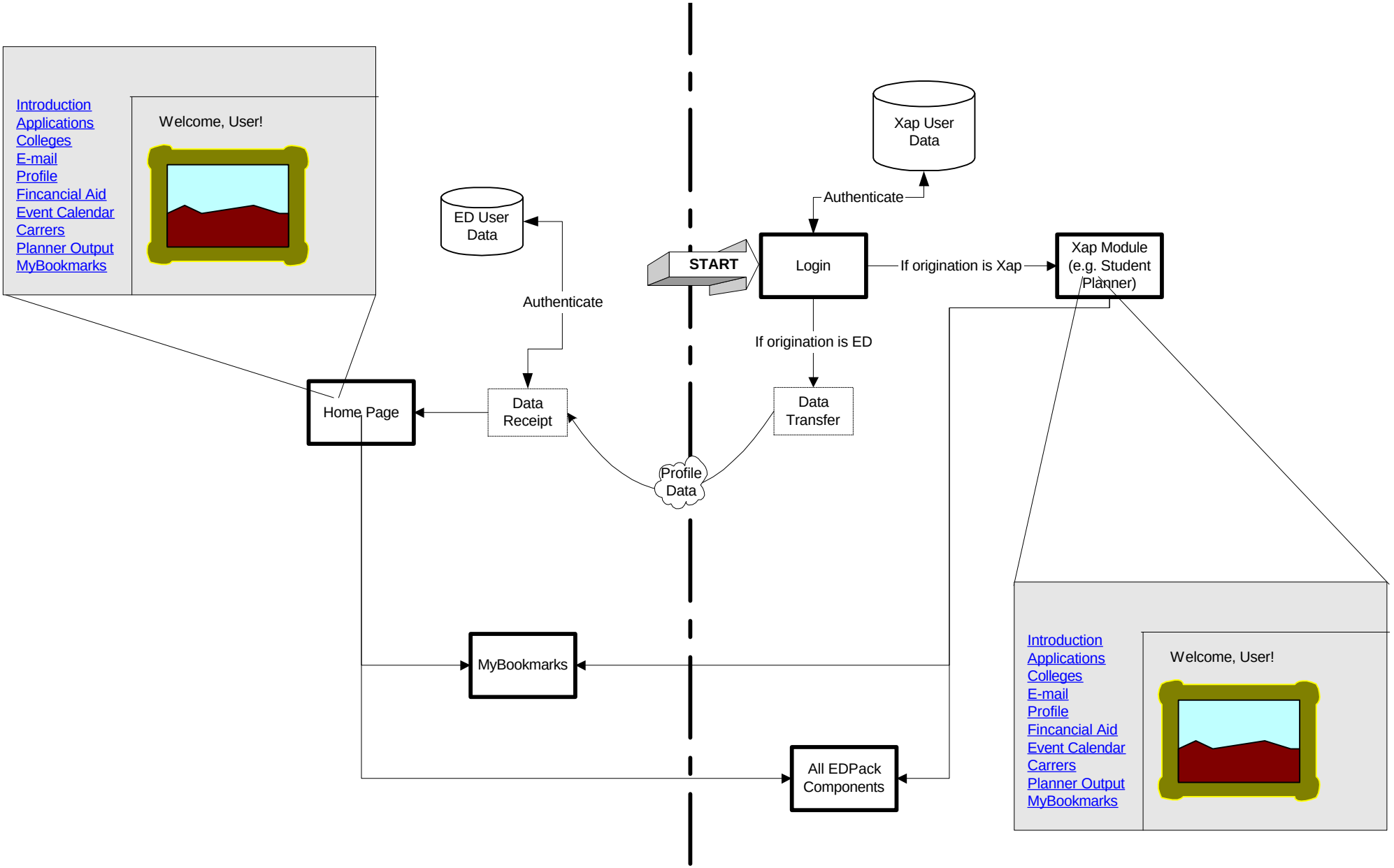
Introduction
Applications
Colleges
E-mail
Profile
Fincancial Aid
Event Calendar
Carrers
Planner Output
MyBookmarks
Welcome, User!
ED User Data
Xap User Data
Authenticate
START
Login
If origination is Xap
Xap Module (e.g. Student Planner)
Authenticate
If origination is ED
Home Page
Data Receipt
Data Transfer
Profile Data
MyBookmarks
All EDPack Components
Introduction
Applications
Colleges
E-mail
Profile
Fincancial Aid
Event Calendar
Carrers
Planner Output
MyBookmarks
Welcome, User!

Data Receipt

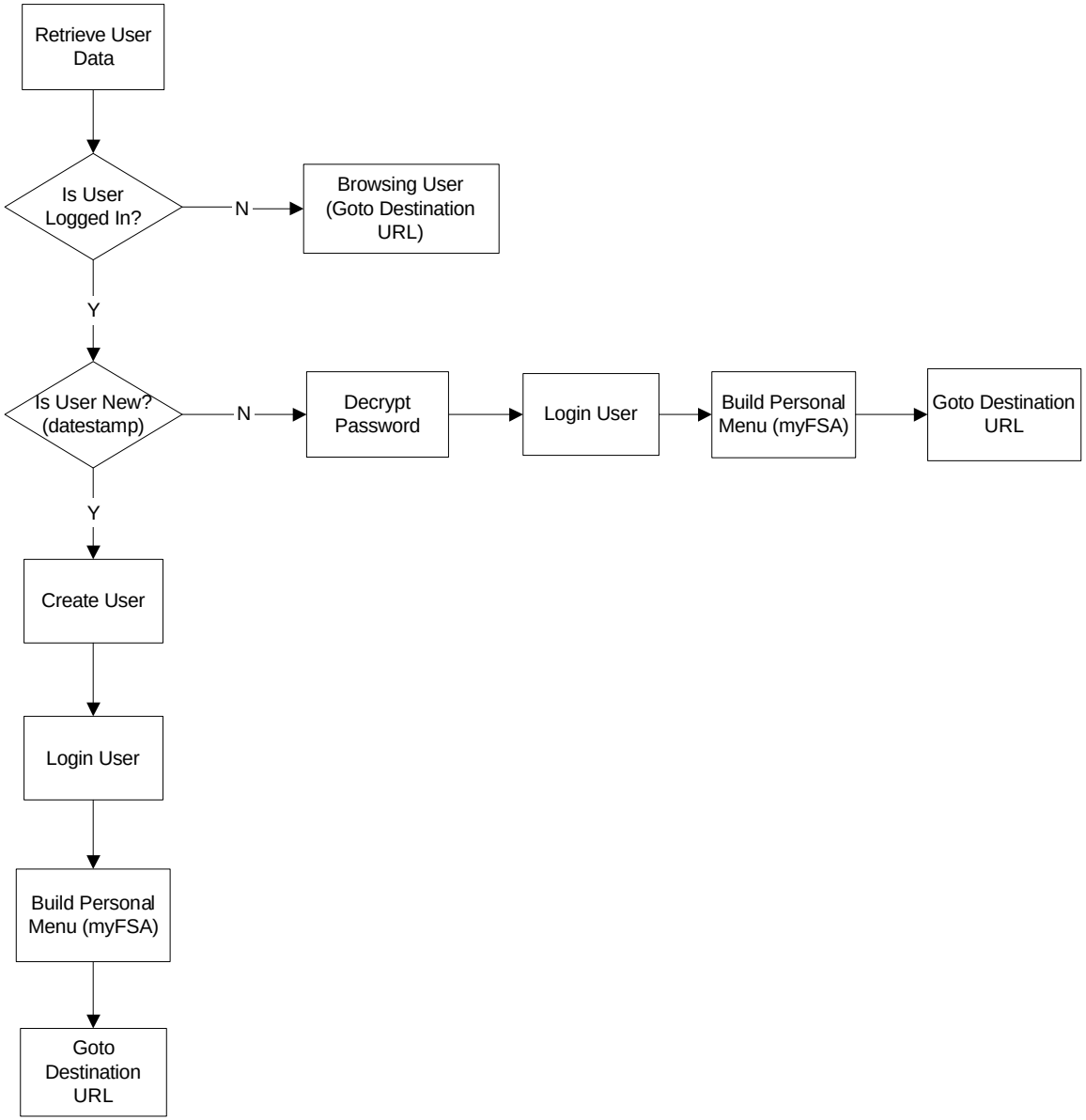
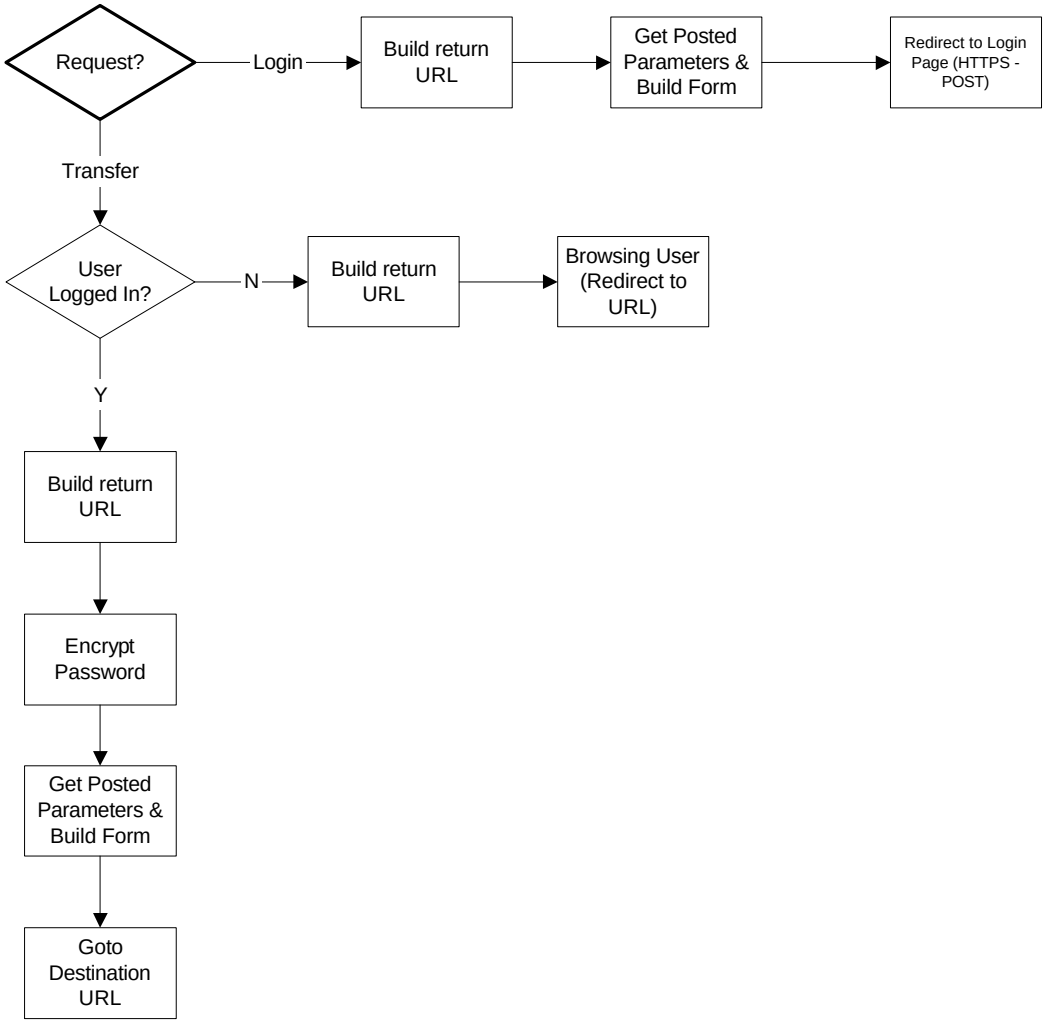
Data Transfer